

PLAN SHOWING THE PROPOSED CONSTRUCTION OF INDUSTRIAL WORK SHED FOR MAKING AUTO MOBILE ACCESSORIES UNIT IN S.No.820/20 AT KUTHAMBAKKAM VILLAGE, POONAMALLEE TALUK, THIRUVALLUR DISTRICT.

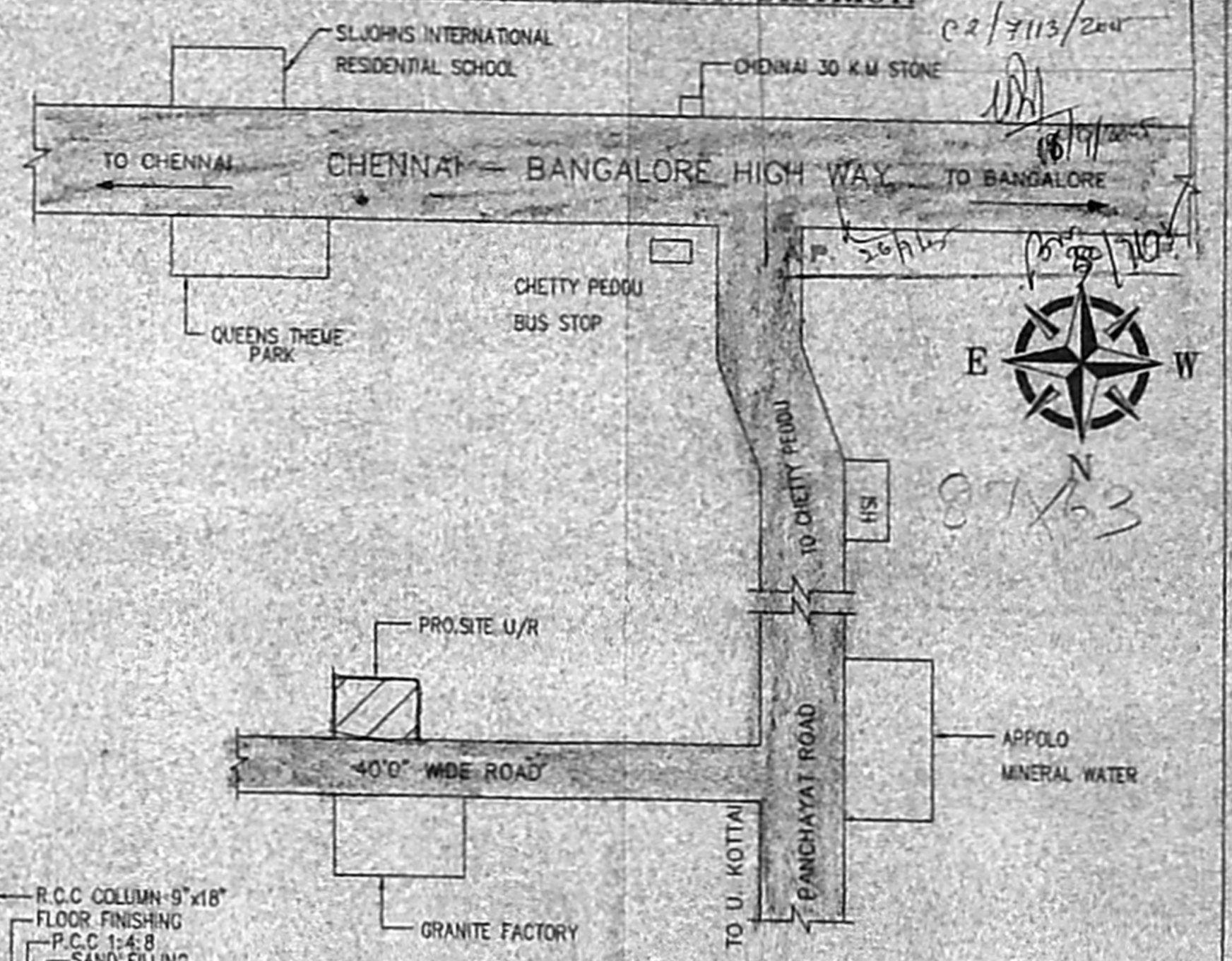
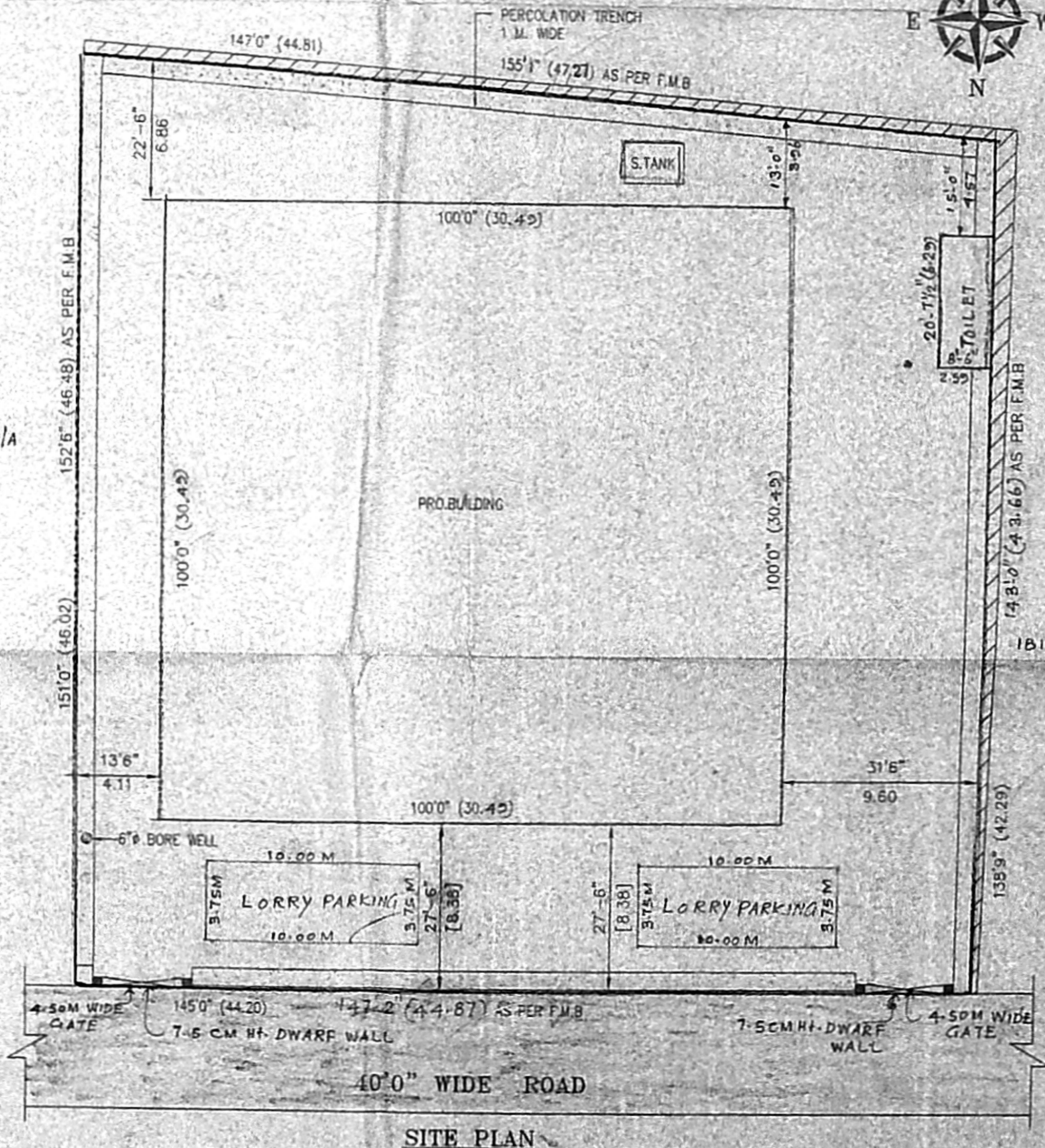
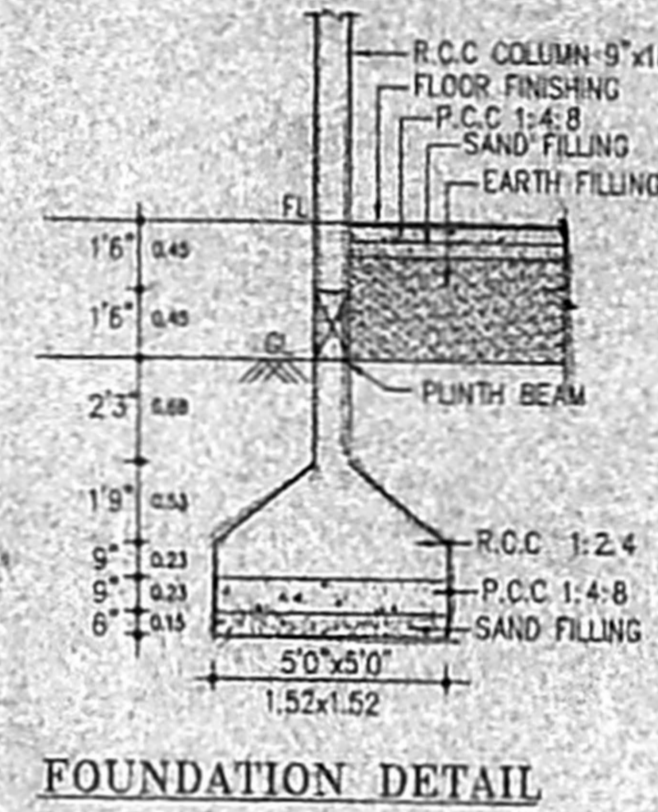
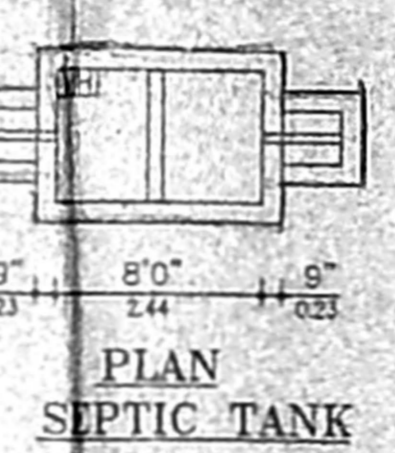
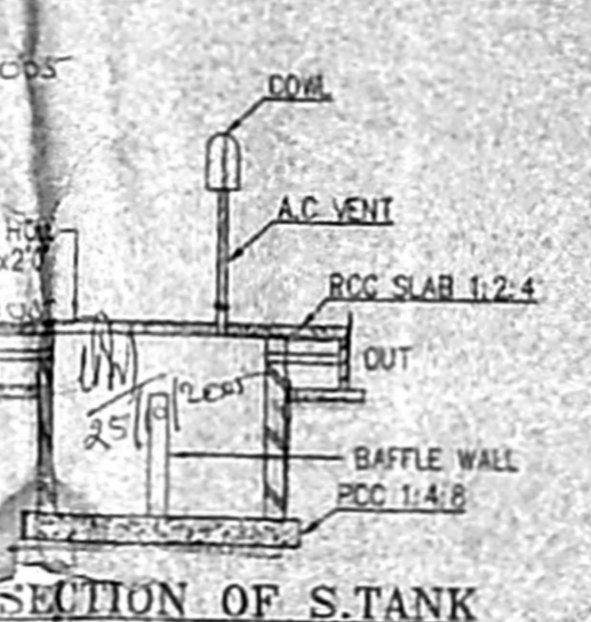
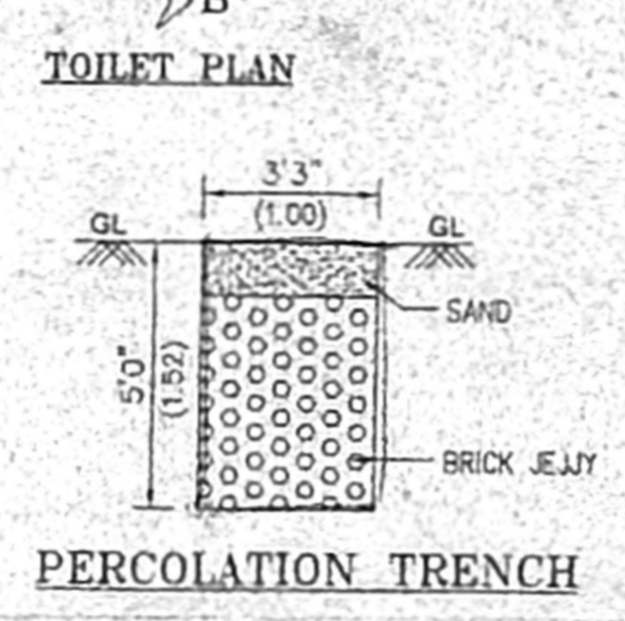
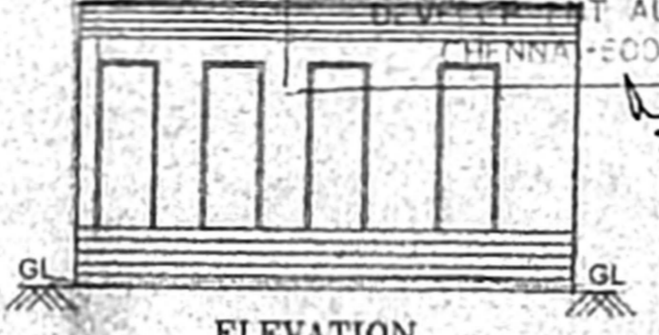
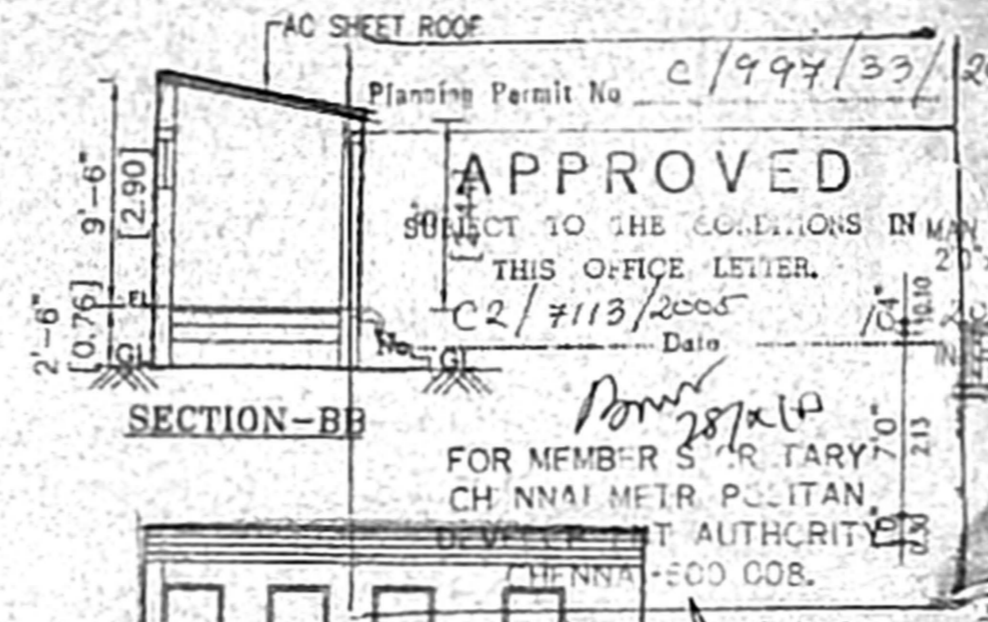
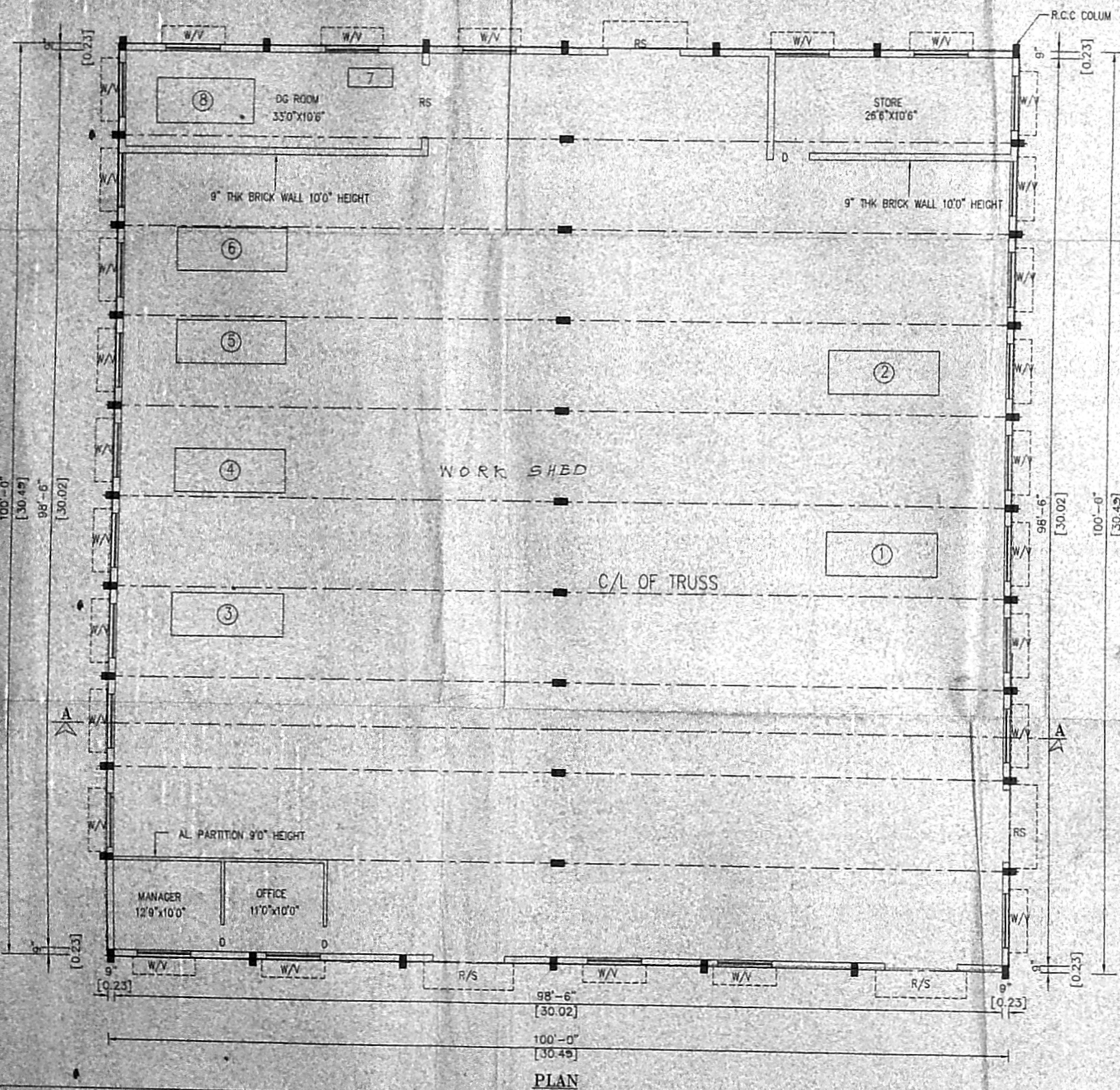
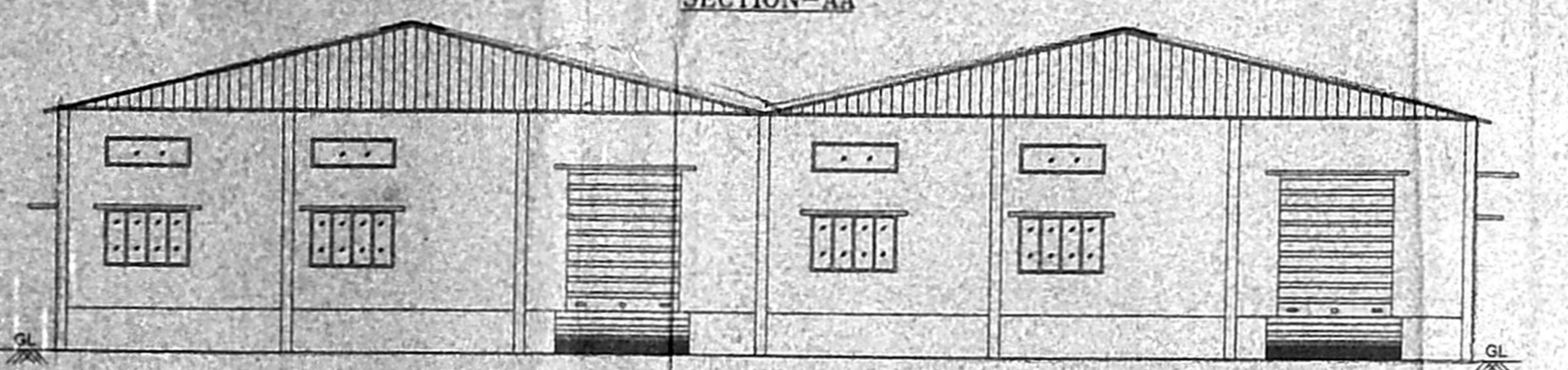
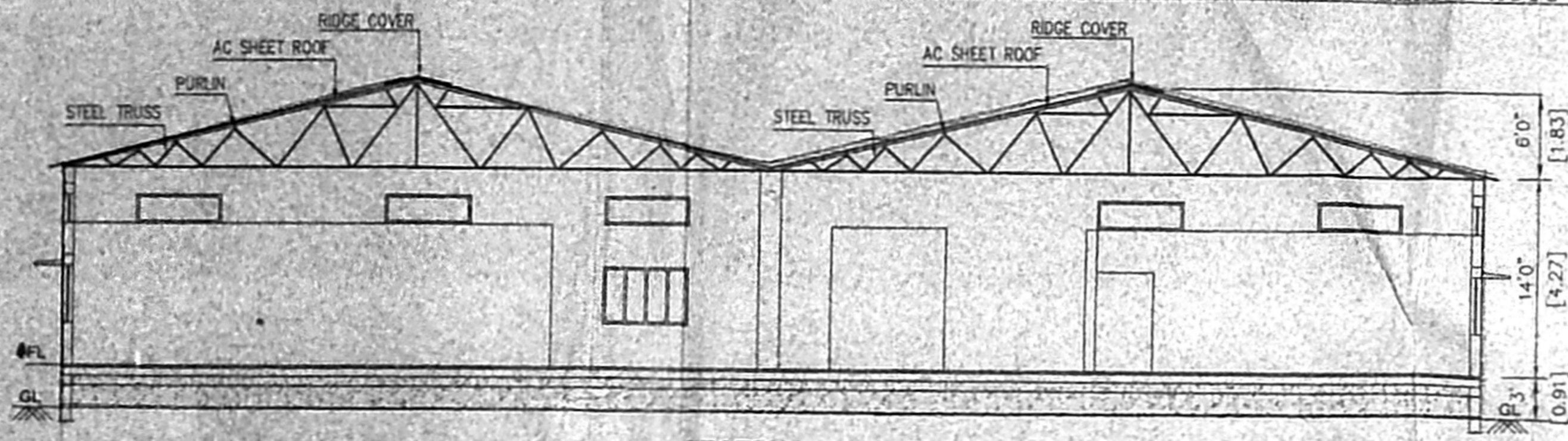

KEY PLAN
NOT TO SCALE

NO. OF WORKS	= 25 NOS
2 SHIFT	25X2 = 50 NOS

MACHINERY DETAILS

S.NO.	DESCRIPTION	NO	HP	REMARK
1.	SPOT/PROJECTION WELDING MACHINE	1	48	---
2.	SPOT/PROJECTION WELDING MACHINE	1	48	---
3.	MIG WELDER MACHINE	1	8	---
4.	MIG WELDER MACHINE	1	8	---
5.	MIG WELDER MACHINE	1	8	---
6.	MIG WELDER MACHINE	1	8	---
7.	AIR COMPRESSOR	1	22	---
8.	GENERATOR	1	---	125KVA
TOTAL			150.	

AREA DETAILS

SCALE	1" = 8'-0" 1:100
AREA PER DOCUMENT	21780 SFT (20234.02 SQM)
AREA PER PATA	21525 SFT (20060.89 SQM)
PLINTH AREA	10000.0 SFT (929.00 SQM)
TOILET AREA	175.31 SFT (16.28 SQM)
PLOT COVERAGE	46.7%
F.S.I	0.46

SCHEDULE OF JOINERY

RS	ROLLING SHUTTER	8'0" x 10'0"	[2.44 x 3.05]
D	DOOR	4'0" x 7'0"	[1.22 x 2.13]
D1	DOOR	3'0" x 7'0"	[0.91 x 2.13]
D2	DOOR	2'6" x 7'0"	[0.76 x 2.13]
W	WINDOW	6'0" x 4'0"	[1.83 x 1.22]
V	VENTILATOR	6'0" x 2'0"	[1.83 x 0.61]
VT	VENTILATOR	2'6" x 2'0"	[0.76 x 0.61]

COLOUR REFERENCE

PRO. BUILDING	[Color swatch]
ROAD	[Color swatch]
BOUNDARY	[Color swatch]

OWNER/GPA

S. ATHIYAMAN, B.E.,
CHAR. ENGRG. ENR.
Civil & Land Survey No. 183
Chennai-17. Ph: 2816624
Mobile: 91039440

LICENCED SURVEYOR